

SIERRA MUSIC PRESENTS
BENNY CARTER'S "KANSAS CITY SUITE"

JACKSON COUNTY JUBILEE

BENNY CARTER

$\text{♩} = 240$ FAST SWING

AS RECORDED BY THE COUNT BASIE ORCHESTRA (ROULETTE)

TRANSPOSED FULL SCORE

ALTO SAXOPHONE 1
ALTO SAXOPHONE 2
TENOR SAXOPHONE 1 (SOLO)
TENOR SAXOPHONE 2
BARITONE SAXOPHONE
TRUMPET 1
TRUMPET 2
TRUMPET 3 (SOLO)
TRUMPET 4
TROMBONE 1
TROMBONE 2
BASS TROMBONE 3
BASS TROMBONE 4 (OPT.)
PIANO (SOLO)
GUITAR
BASS
DRUMS

Chord progression for Piano (Solo):
G#m7, A#m7, G#m7/A#m7, G#m7/A#m7, G#m7/A#m7, F#m7, F#m7, F#m7/A#m7, F#m7, E#m7, E#m7/A#m7, E#m7, D#m7, G7

JACKSON COUNTY JUBILEE - PG. 2

9

A. SX. 1
A. SX. 2
T. SX. 1
T. SX. 2
B. SX.
TRP. 1
TRP. 2
TRP. 3
TRP. 4
TBN. 1
TBN. 2
TBN. 3
TBN. 4
PNO.
GTE.
BASS
DRS.

9

10

11

12

13

14

15

16

JACKSON COUNTY JUBILEE - PG. 3

17

A. SX. 1

A. SX. 2

T. SX. 1

T. SX. 2

B. SX.

TRP. 1

TRP. 2

TRP. 3

TRP. 4

TBN. 1

TBN. 2

TBN. 3

TBN. 4

PNO.

GTR.

BASS

DMC.

17

18

19

20

21

22

23

24

JACKSON COUNTY JUBILEE - PG. 4

27

- A. SX. 1
- A. SX. 2
- T. SX. 1
- T. SX. 2
- B. SX.
- TRP. 1
- TRP. 2
- TRP. 3
- TRP. 4
- TBN. 1
- TBN. 2
- TBN. 3
- TBN. 4
- PNO.
- GTR.
- BASS
- DRM.

Chord changes for Piano and Guitar are indicated:

- Measures 25-26: Dm7, G7C
- Measure 27: C7+9, F#5
- Measure 28: F#5
- Measure 29: Eb5, Dm7
- Measure 30: C7+9
- Measure 31: C7+9
- Measure 32: F#5

JACKSON COUNTY JUBILEE - PG. 5

35 (FIRST X ONLY)

A. SX. 1
A. SX. 2
T. SX. 1
T. SX. 2
B. SX.
TRP. 1
TRP. 2
TRP. 3
TRP. 4
TBN. 1
TBN. 2
TBN. 3
TBN. 4
PNO.
GTR.
BASS
DRM.

SOLO
EVI7 A7 D
EVI7 A7 D
EVI7 A7

Eb9 Dmi7
Eb9 Dmi7
C Dmi7 G7 C
C Dmi7 G7 C
C Dmi7 G7 C
Dmi7 G7 C Dmi7 G7

33 34 35 36 37 38 39 40

JACKSON COUNTY JUBILEE - PG. 6

43

T. Sax 1 Chord Chart:

41	42	43	44	45	46	47
Axi7	D7	G	Gf°	D	B7+3	E9

PNO. / GTR. Chord Chart:

41	42	43	44	45	46	47
Gxi7	C7	F	Ff°	C	A7+3	D9

JACKSON COUNTY JUBILEE - PG. 7

53

JACKSON COUNTY JUBILEE - PG. 8

61

A. SX. 1
A. SX. 2
T. SX. 1
T. SX. 2
B. SX.
TPT. 1
TPT. 2
TPT. 3
TPT. 4
TBN. 1
TBN. 2
TBN. 3
TBN. 4
PNO.
GTR.
BASS
DRMS.

Chord symbols for PNO., GTR., and BASS:
57: C
58: Dmi7, G7, Gmi7, C7
59: C7
60: C7
61: F, C°
62: C°
63: C
64: Eb9

JACKSON COUNTY JUBILEE - PG. 9

69

A. SX. 1
A. SX. 2
T. SX. 1
T. SX. 2
B. SX.
TRP. 1
TRP. 2
TRP. 3
TRP. 4
TBN. 1
TBN. 2
TBN. 3
TBN. 4
PNO.
GTR.
BASS
DRM.

E9 E9i7 A7
UNISON
UNISON
UNISON
D9 D9i7 G7 C D9i7 G7 C D9i7 G7
D9 D9i7 G7 C D9i7 G7 C D9i7 G7
D9 D9i7 G7 C D9i7 G7 C D9i7 G7

JACKSON COUNTY JUBILEE - pg. 10

77

A. SX. 1
A. SX. 2
T. SX. 1
T. SX. 2
B. SX.
TRP. 1
TRP. 2
TRP. 3
TRP. 4
TBN. 1
TBN. 2
TBN. 3
TBN. 4
PNO.
GTR.
BASS
DRS.

Chord symbols for PNO., GTR., and BASS:
73: C
74: Dmi7, G7
75: Gmi7, C7
76: C7, F
77: F#0, C
78: C, F#0
79: C, F#0
80: A7#9, A7#9, A7#9

JACKSON COUNTY JUBILEE - PG. 11

85

81

82

83

84

85

86

87

88

JACKSON COUNTY JUBILEE - PG. 12

A. SX. 1
A. SX. 2
T. SX. 1
T. SX. 2
B. SX.
TRP. 1
TRP. 2
TRP. 3
TRP. 4
TBN. 1
TBN. 2
TBN. 3
TBN. 4
PNO.
GTR.
BASS
DRG.

89 90 91 92 93 94 95 96

Chord progression for Piano and Guitar:
89: F#m7, Dm7
90: Gm7, C7
91: Cm7
92: F7
93: Solo, Bb
94: Bb
95: F
96: D7#9

JACKSON COUNTY JUBILEE - PG. 13

101

Chord changes for the piano and guitar parts are indicated as follows:

- Measure 97: G9
- Measure 98: G9
- Measure 99: Gmi7, C7
- Measure 100: F, Gmi7, C7
- Measure 101: F, Gmi7, C7
- Measure 102: F, Gmi7, C7
- Measure 103: F, Gmi7, C7
- Measure 104: Gmi7, C7

JACKSON COUNTY JUBILEE - PG. 14

109

A. Sax. 1
A. Sax. 2
T. Sax. 1
T. Sax. 2
B. Sax.
Tpt. 1
Tpt. 2
Tpt. 3
Tpt. 4
Tbn. 1
Tbn. 2
Tbn. 3
Tbn. 4
PNO.
GTR.
BASS
DRMS.

105 106 107 108 109 110 111 112

Chord symbols: F, G#m7, C7, Cm7, F7, Bb, Bb, F, D7(b9)

Drum marking: FILL

JACKSON COUNTY JUBILEE - PG. 15

UNISON

A. SX. 1

A. SX. 2

T. SX. 1

T. SX. 2

B. SX.

Tpt. 1

Tpt. 2

Tpt. 3

Tpt. 4

Tbn. 1

Tbn. 2

Tbn. 3

Tbn. 4

PNO.

Gtr.

BASS

DMC.

FILL

Chord symbols: G7, Dmi7, Gmi7, C9, Fmi9

113

114

115

116

117

118

JACKSON COUNTY JUBILEE

AS RECORDED BY THE COUNT BASIE ORCHESTRA (ROULETTE)

ALTO SAXOPHONE 1

BENNY CARTER

$\text{♩} = 240$ FAST SWING

JACKSON COUNTY JUBILEE - ALTO SAXOPHONE 1 - PG. 2

21

1

27

2.

ff

35

(FIRST X ONLY)

LONG DROP

7

43

6

1

TURN PAGE

JACKSON COUNTY JUBILEE - ALTO SAXOPHONE 1 - PG. 3

53

2.

56

61

64

69

73

77

81

JACKSON COUNTY JUBILEE - ALTO SAXOPHONE 1 - PG. 4

85

89

93

101

109

113

UNISON

JACKSON COUNTY JUBILEE

AS RECORDED BY THE COUNT BASIE ORCHESTRA (ROULETTE)

ALTO SAXOPHONE 2

BENNY CARTER

♩ = 240 FAST SWING

JACKSON COUNTY JUBILEE - ALTO SAXOPHONE 2 - PG. 2

21

27

35

(FIRST TIME ONLY)

LONG DROP

7

43

6

1

TURN PAGE

JACKSON COUNTY JUBILEE - ALTO SAXOPHONE 2 - PG. 3

53

2.

53

2

f

56

mf

61

DIV.

61

64

69

2

f

69

73

2

77

77

mf

77

81

(KEY CHANGE)

81

JACKSON COUNTY JUBILEE - ALTO SAXOPHONE 2 - PG. 4

85

89

93

101

109

113 UNISON

JACKSON COUNTY JUBILEE

AS RECORDED BY THE COUNT BASIE ORCHESTRA (ROULETTE)

TENOR SAXOPHONE 1 (SOLO)

BENNY CARTER

$\text{♩} = 240$ FAST SWING

5

9

UNISON

13

17

21

25

JACKSON COUNTY JUBILEE - TENOR SAXOPHONE 1 - PG. 2

27

2.

35 SOLO

D Emi7 A7 D Emi7 A7

43

Ami7 D7 G G#0

D B7 9/5 E9

1. Emi7 A7 2. Emi7 A7 D A7

53

3

TURN PAGE QUICKLY

JACKSON COUNTY JUBILEE - TENOR SAXOPHONE 1 - PG. 3

56

61

DIV.

64

69

2

73

2

77

81

(KEY CHANGE)

85

3

JACKSON COUNTY JUBILEE - TENOR SAXOPHONE 1 - PG. 4

89

93

101

109

113 UNISON

JACKSON COUNTY JUBILEE

AS RECORDED BY THE COUNT BASIE ORCHESTRA (ROULETTE)

TENOR SAXOPHONE 2

BENNY CARTER

$\text{♩} = 240$ FAST SWING

JACKSON COUNTY JUBILEE - TENOR SAXOPHONE 2 - PG. 2

21

27

35 (FIRST TIME ONLY)

LONG DROP

7

43

TURN PAGE

JACKSON COUNTY JUBILEE - TENOR SAXOPHONE 2 - PG. 3

53

2.

f

2

56

mf

61

DIV.

64

69

2

f

73

2

77

mf

81

(KEY CHANGE)

JACKSON COUNTY JUBILEE - TENOR SAXOPHONE 2 - PG. 4

85

89

93

101

109

113

UNISON

JACKSON COUNTY JUBILEE

AS RECORDED BY THE COUNT BASIE ORCHESTRA (ROULETTE)

BARITONE SAXOPHONE

BENNY CARTER

$\text{♩} = 240$ FAST SWING

5

9

7

17

SOLI

21

1.

JACKSON COUNTY JUBILEE - BARITONE SAXOPHONE - PG. 2

2. 27

ff

29

35 (FIRST TIME ONLY) LONG DROP 7

43 6 1

53 2. 7

TURN PAGE

JACKSON COUNTY JUBILEE - BARITONE SAXOPHONE - PG. 3

61

65

69

73

77

81

85

89

JACKSON COUNTY JUBILEE - BARITONE SAXOPHONE - PG. 4

98

8

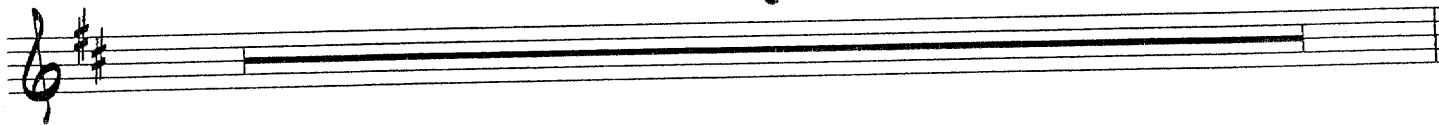

101

109

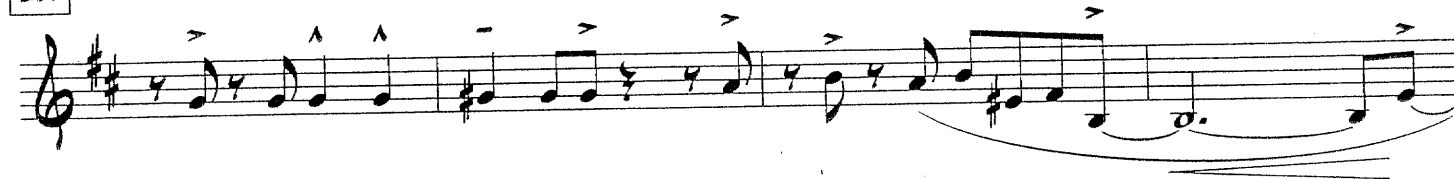

113

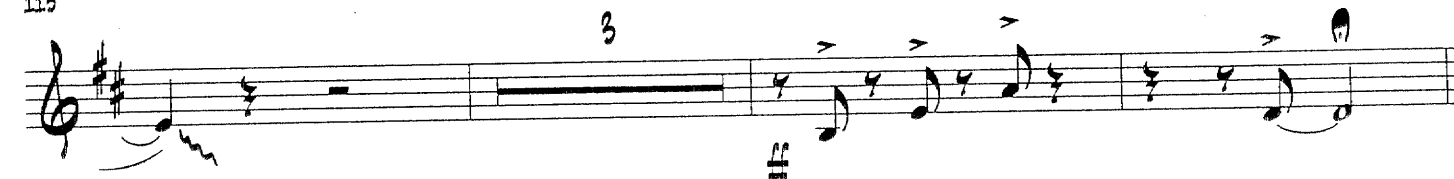

JACKSON COUNTY JUBILEE

AS RECORDED BY THE COUNT BASIE ORCHESTRA (ROULETTE)

TRUMPET 1

BENNY CARTER

$\text{♩} = 240$ FAST SWING

5

9

17

21

JACKSON COUNTY JUBILEE - TRUMPET 1 - PG. 2

2. 27

ff

29

35 (FIRST TIME ONLY) LONG DROP 6

43

46 1.

2. 53 7

61 69 8

TURN PAGE

JACKSON COUNTY JUBILEE - TRUMPET 1 - PG. 3

77

8

(KEY CHANGE)

85

89

93

8

101

7

109

OPT. 8VA

JACKSON COUNTY JUBILEE

AS RECORDED BY THE COUNT BASIE ORCHESTRA (ROULETTE)

TRUMPET 2

BENNY CARTER

♩ = 240 FAST SWING

JACKSON COUNTY JUBILEE - TRUMPET 2 - PG. 2

2. 27

ff

29

33 35 (FIRST TIME ONLY) LONG DROP 6

43

46 1.

2. 53 7

61 8 69 8

TURN PAGE

JACKSON COUNTY JUBILEE - TRUMPET 2 - PG. 3

77

8

85

ff

89

93

8

101

7

ff

109

OPT. 8VA

ff

113

3

LOCO

ff

JACKSON COUNTY JUBILEE

AS RECORDED BY THE COUNT BASIE ORCHESTRA (ROULETTE)

TRUMPET 3 (SOLO)

BENNY CARTER

$\text{♩} = 240$ FAST SWING

5

9

17

21

27

JACKSON COUNTY JUBILEE - TRUMPET 3 - PG. 2

29

35 (FIRST TIME ONLY)

LONG DROP

6

43

46

53 SOLO

55

61

65

TURN PAGE (TIME)

JACKSON COUNTY JUBILEE - TRUMPET 3 - PG. 3

69

8

77

G G#° D B7+9

81

E9 Emi7 A9 D (KEY CHANGE)

85

89

93

8

JACKSON COUNTY JUBILEE - TRUMPET 3 - PG. 4

101

7

OPT. 8VA

109

113

LOCO

3

JACKSON COUNTY JUBILEE

AS RECORDED BY THE COUNT BASIE ORCHESTRA (ROULETTE)

TRUMPET 4

BENNY CARTER

$\text{♩} = 240$ FAST SWING

5

9

17

21

JACKSON COUNTY JUBILEE - TRUMPET 4 - PG. 2

27

2.

35

(FIRST TIME ONLY)

LONG DROP

6

43

46

53

2.

7

61

69

TURN PAGE

JACKSON COUNTY JUBILEE - TRUMPET 4 - PG. 3

77

8

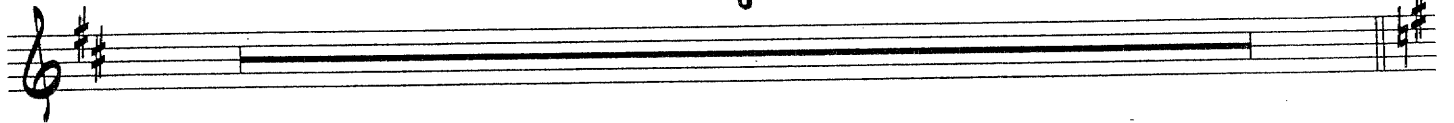

85

89

93

8

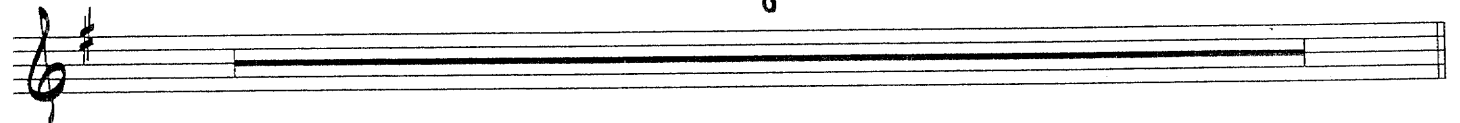

101

7

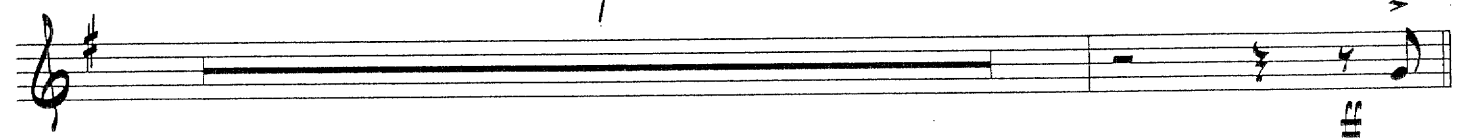

109

Opt. 8VA

113

Loco

3

JACKSON COUNTY JUBILEE

AS RECORDED BY THE COUNT BASIE ORCHESTRA (ROULETTE)

TROMBONE 1

BENNY CARTER

$\text{♩} = 240$ FAST SWING

5

4

9

UNISON

13

17

JACKSON COUNTY JUBILEE - TROMBONE 1 - PG. 2

21

2

1

27

29

35 (FIRST TIME ONLY) LONG DROP

42

43

46

53

7

TURN PAGE

JACKSON COUNTY JUBILEE - TROMBONE 1 - PG. 3

61

8

A single musical staff in bass clef with a key signature of one flat. The staff contains a whole rest for the entire duration of the measure.

69

UNISON

73

77

8

A single musical staff in bass clef with a key signature of one flat. The staff contains a whole rest for the entire duration of the measure.

85

ENS.

89

93

8

A single musical staff in bass clef with a key signature of one flat. The staff contains a whole rest for the entire duration of the measure.

JACKSON COUNTY JUBILEE - TROMBONE 1 - PG. 4

101

UNISON

105

109

113

JACKSON COUNTY JUBILEE

AS RECORDED BY THE COUNT BASIE ORCHESTRA (ROULETTE)

TROMBONE 2

BENNY CARTER

$\text{♩} = 240$ FAST SWING

5

4

9 UNISON

13

17

JACKSON COUNTY JUBILEE - TROMBONE 2 - PG. 2

21

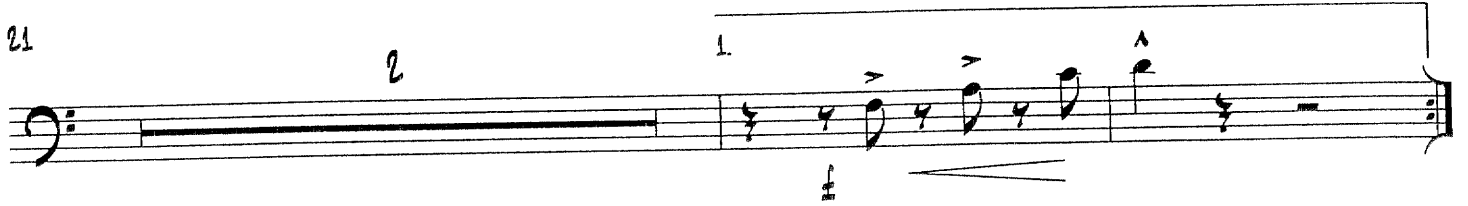

2.

2

27

29

35

(FIRST TIME ONLY)

LONG DROP

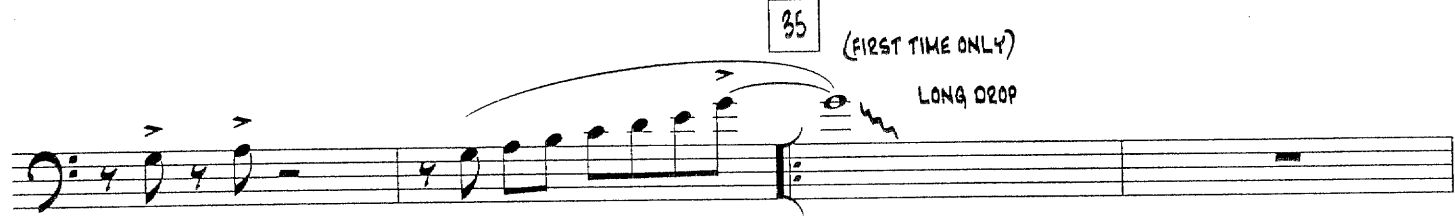

37

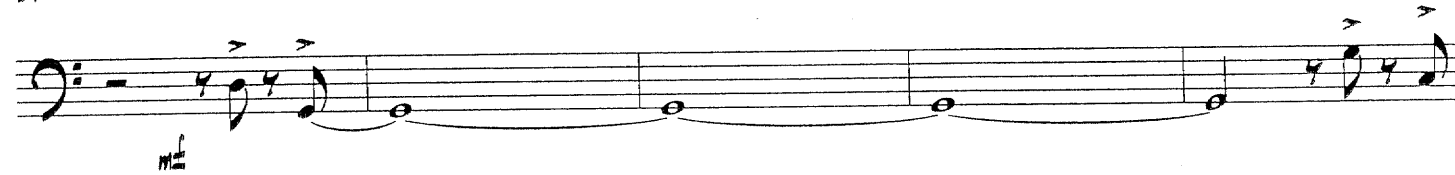

43

46

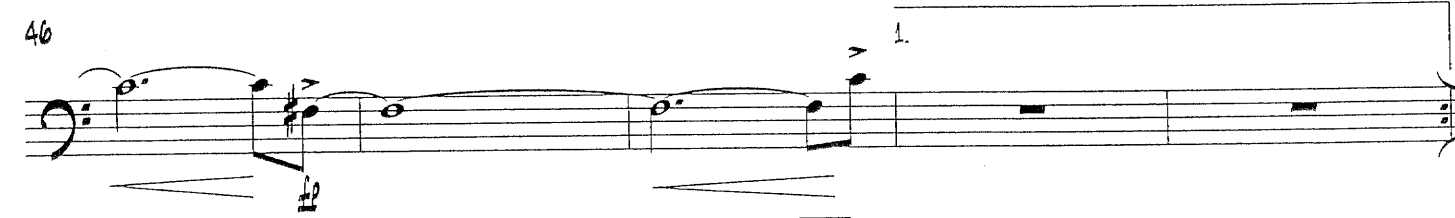

53

7

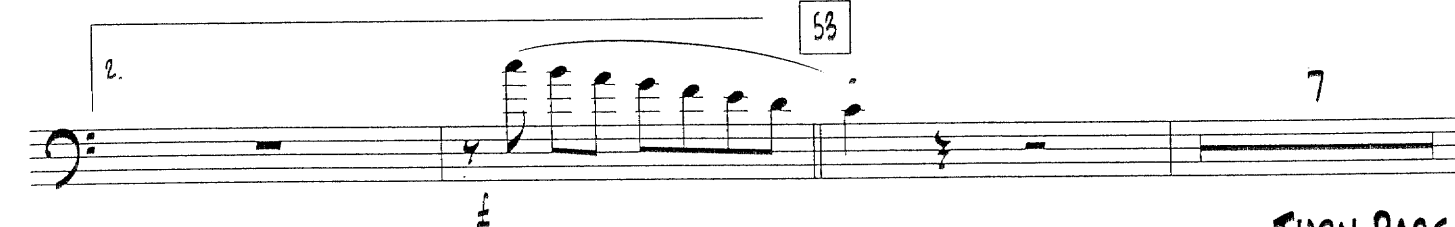

TURN PAGE

JACKSON COUNTY JUBILEE - TROMBONE 2 - PG. 3

61

8

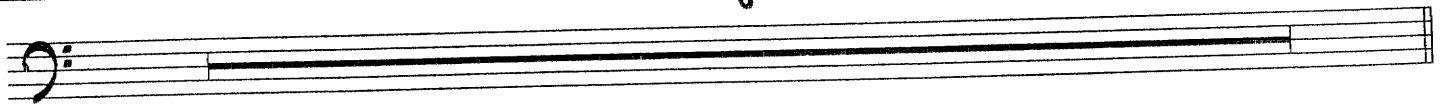

69

73

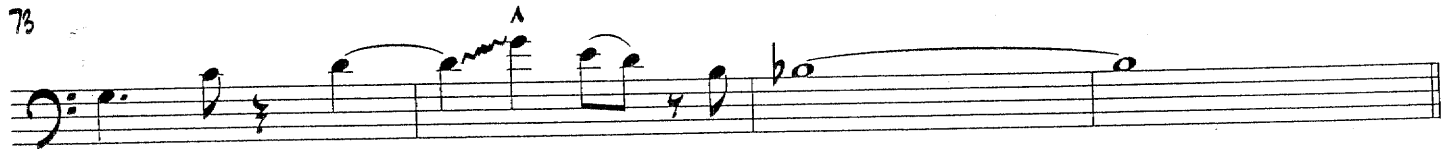

77

8

(KEY CHANGE)

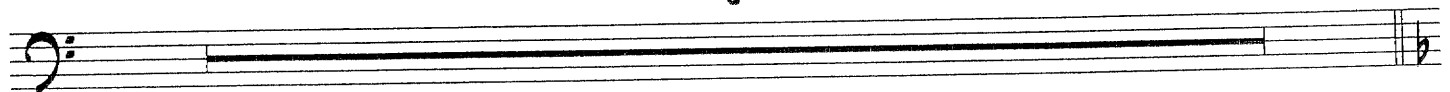

85

ENS.

89

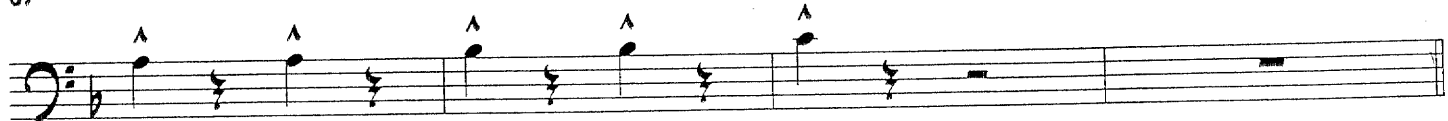

93

8

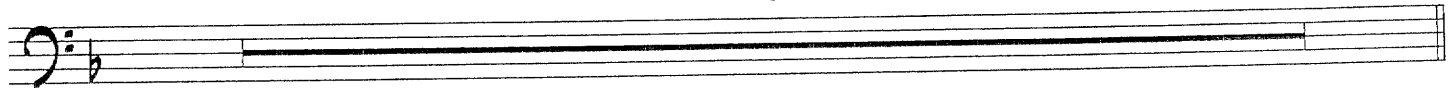

JACKSON COUNTY JUBILEE - TROMBONE 2 - PG. 4

101

UNISON

105

109

113

JACKSON COUNTY JUBILEE

AS RECORDED BY THE COUNT BASIE ORCHESTRA (ROULETTE)

BASS TROMBONE 3

BENNY CARTER

$\text{♩} = 240$ FAST SWING

5

4

9 UNISON

13

17

JACKSON COUNTY JUBILEE - TROMBONE 3 - PG. 2

21

2

1

27

35 (FIRST TIME ONLY) LONG DROP

37

43

46

53

7

TURN PAGE

JACKSON COUNTY JUBILEE - TROMBONE 3 - PG. 3

61

8

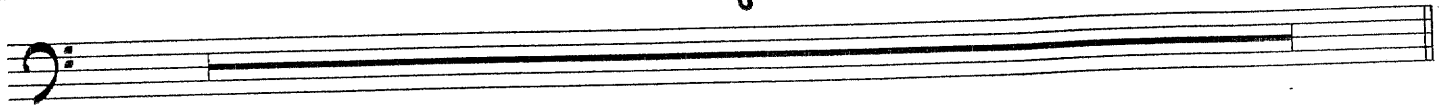

69

UNISON

73

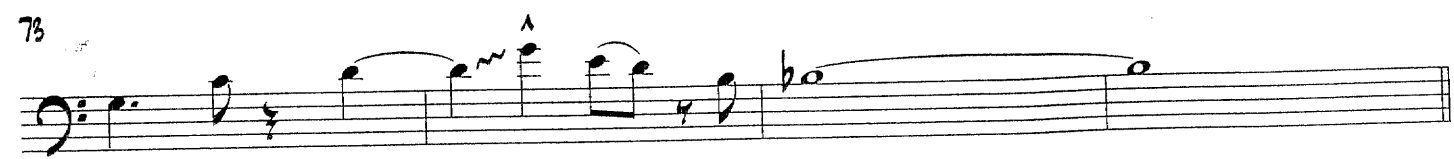

77

8

(KEY CHANGE)

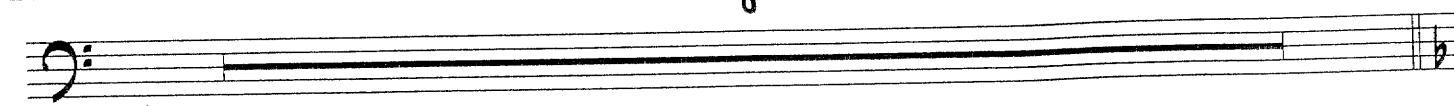

85

ENS.

89

93

8

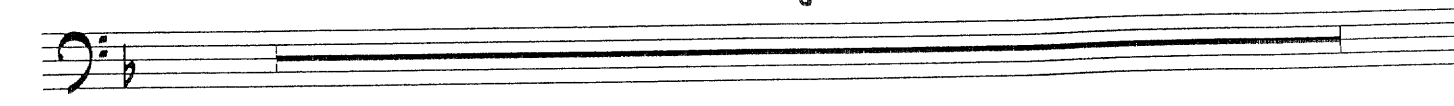

JACKSON COUNTY JUBILEE - TROMBONE 3 - PG. 4

101

UNISON

105

109

113

JACKSON COUNTY JUBILEE

AS RECORDED BY THE COUNT BASIE ORCHESTRA (ROULETTE)

BASS TROMBONE 4

BENNY CARTER

$\text{♩} = 240$ FAST SWING

5

4

9

7

17

21

2

1

JACKSON COUNTY JUBILEE - TROMBONE 4 - PG. 2

2. 27

ff

29

35 (FIRST TIME ONLY) LONG DROP 6

43

mf fp

46

2. 53 7

61 69 8 8

TURN PAGE

JACKSON COUNTY JUBILEE - TROMBONE 4 - PG. 3

77

8

(KEY CHANGE)

85

ENG.

89

93

8

101

7

109

113

3

JACKSON COUNTY JUBILEE

AS RECORDED BY THE COUNT BASIE ORCHESTRA (ROULETTE)

PIANO (SOLO)

BENNY CARTER

♩ = 240 FAST SWING

Chords: G#mi7, Ami7, G#mi7, Ami7, G#mi7, Gmi7, F#mi7, Fmi7, F#mi7, Fmi7, F#mi7, Fmi7

Chords: Emi7, Ebmi7, Dmi7, 2, Dmi7, G7

9 C, Ami7, Dmi7, G7, C, Ami7, Dmi7, G7

13 C, Ami7, Dmi7, G7, Gmi7, C7

17 F, F#0, C, Emi7, A7 = 9/8

21 D7, 1. Dmi7, G7

JACKSON COUNTY JUBILEE - PIANO - PG. 2

27

2. Dmi7 G7C C7+9 F13

Eb13 Dmi7 C7+9 F13

35

Eb13 Dmi7 C Dmi7 G7

37

C Dmi7 G7 C Dmi7 G7

41

Gmi7 C7 F F#0

43

45

C A7+9 D9

1. Dmi7 G7 2. Dmi7 G7 C G7

53

(TRP. SOLO)

C Dmi7 G7 C Dmi7 G7

57

C Dmi7 G7 Gmi7 C7

JACKSON COUNTY JUBILEE - PIANO - PG. 3

61

F C^o C Eb9

65

D9 Dmi7 G7

69

C Dmi7 G7 C Dmi7 G7

73

C Dmi7 G7 Gmi7 C7

77

F F#^o C A7⁹_F

81

D9 Dmi7 G9 C

85

FMA7 Dmi7 Gmi7 C7 FMA7 Dmi7 Gmi7 C7

89

FMA7 Dmi7 Gmi7 C7 Cmi7 F7

93

SOLO
Bb B^o F D7⁹_F

JACKSON COUNTY JUBILEE - PIANO - PG. 4

97

G9 Gmi7 C7

101

F Gmi7 C7 F Gmi7 C7

f

105

F Gmi7 C7 Cmi7 F7

109

Bb B0 F D7+9

ff

113

G7

f

2

Dmi7 Gmi7 C9 FMA9

ff

JACKSON COUNTY JUBILEE

AS RECORDED BY THE COUNT BASIE ORCHESTRA (ROULETTE)

GUITAR

BENNY CARTER

$\text{♩} = 240$ FAST SWING

4 $E_{mi}7$ $E_{bmi}7$ $D_{mi}7$ 2 $D_{mi}7$ $G7$

9 C $A_{mi}7$ $D_{mi}7$ $G7$ C $A_{mi}7$ $D_{mi}7$ $G7$

13 C $A_{mi}7$ $D_{mi}7$ $G7$ $G_{mi}7$ $C7$

17 F $F\#^{\circ}$ C $E_{mi}7$ $A7 = \frac{9}{8}$

21 $D7$ $D_{mi}7$ $G7$

JACKSON COUNTY JUBILEE - GUITAR - PG. 2

Staff 2: Chords: Eb13, Dmi7, C7+9, F13.

Staff 4: Chords: C, Dmi7, G7, C, Dmi7, G7.

Staff 6: Chords: C, A7+9, D9.

Staff 7: First ending (1.) chords: Dmi7, G7. Second ending (2.) chords: Dmi7, G7, C, G7.

JACKSON COUNTY JUBILEE - GUITAR - PG. 3

61

F C⁰ C Eb⁹

65

D⁹ Dmi⁷ G⁷

69

C Dmi⁷ G⁷ C Dmi⁷ G⁷

73

C Dmi⁷ G⁷ Gmi⁷ C⁷

77

F F^{#0} C A⁷⁺⁹

81

D⁹ Dmi⁷ G⁹ C

85

FMA⁷ Dmi⁷ Gmi⁷ C⁷ FMA⁷ Dmi⁷ Gmi⁷ C⁷

89

FMA⁷ Dmi⁷ Gmi⁷ C⁷ Cmi⁷ F⁷

JACKSON COUNTY JUBILEE - GUITAR - PG. 4

93

(PIANO SOLO)

97

101

105

109

113

JACKSON COUNTY JUBILEE

AS RECORDED BY THE COUNT BASIE ORCHESTRA (ROULETTE)

BASS

BENNY CARTER

$\text{♩} = 240$ FAST SWING

122.

ff

4

2

4

9

13

17

21

JACKSON COUNTY JUBILEE - BASS - PG. 2

2. 27

#

35

(FIRST TIME ONLY) mf

43

1. 2.

53 (TRP. SOLO)

C Dmi7 G7 C Dmi7 G7

JACKSON COUNTY JUBILEE - BASS - PG. 3

57

C Dmi7 G7 Gmi7 C7

61

F C° C Eb9

65

D9 Dmi7 G7

69

C Dmi7 G7 C Dmi7 G7

73

C Dmi7 G7 Gmi7 C7

77

F F#° C A7+9

81

D9 Dmi7 G9 (KEY CHANGE)

85

ff (b)

JACKSON COUNTY JUBILEE - BASS - PG. 4

89

93

(PIANO SOLO)

97

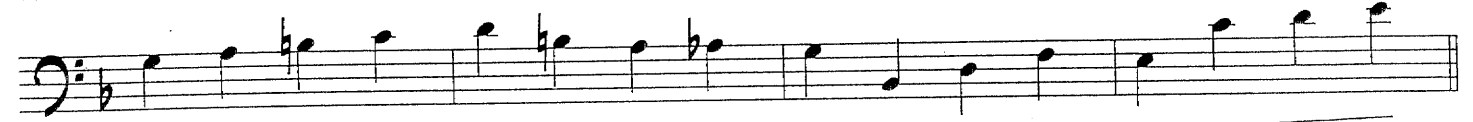

101

105

109

113

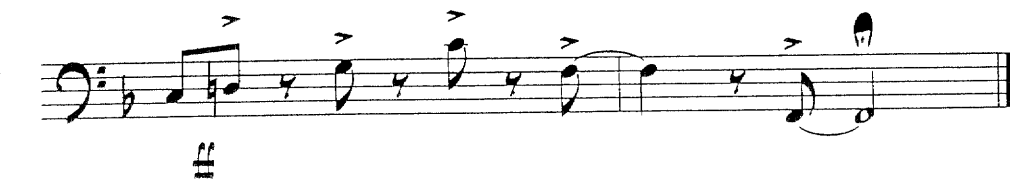

JACKSON COUNTY JUBILEE

AS RECORDED BY THE COUNT BASIE ORCHESTRA (ROULETTE)

DRUMS

BENNY CARTER

$\text{♩} = 240$ FAST SWING

9

13

17

21

JACKSON COUNTY JUBILEE - DRUMS - PG. 2

2. 27

29 FILL

FILL 35

(FIRST TIME ONLY) *mf*

43

7

1. 2.

53 (TRP. SOLO)

4

JACKSON COUNTY JUBILEE - DRUMS - PG. 3

57

8

61

4

65

8

69

73

8

77

4

81

FILL

7

85

ENSEMBLE

ff

JACKSON COUNTY JUBILEE - DRUMS - PG. 4

89

92

93

96

97

100

101

104

105

108

109

112

113

116

120